HAYDN.

Celebrated

OVERTURE,

for the

Harpsichord,

or

Piano Forte

with an Accompaniment for a

VIOLIN.

SINFONIE

Haydn

in C.

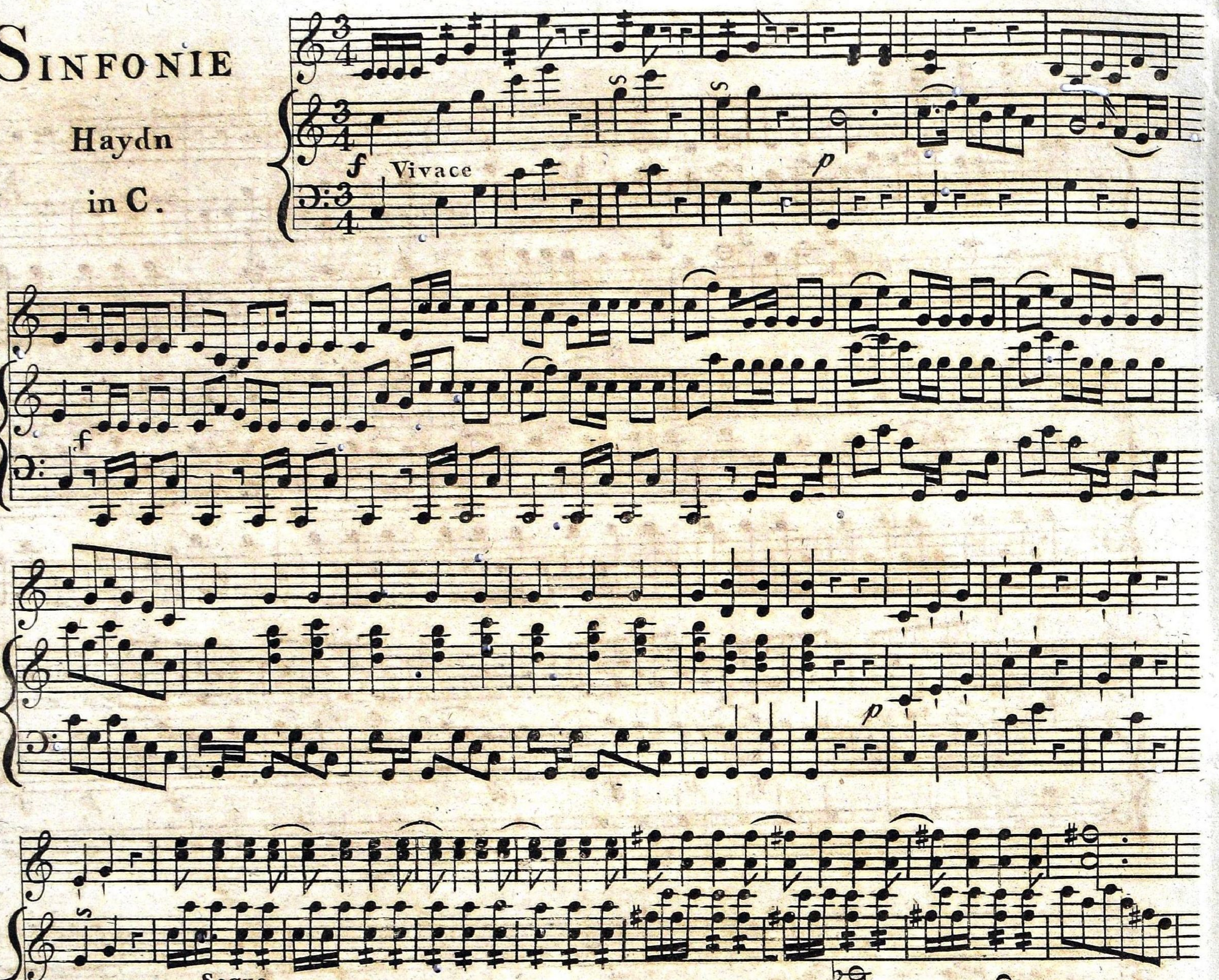

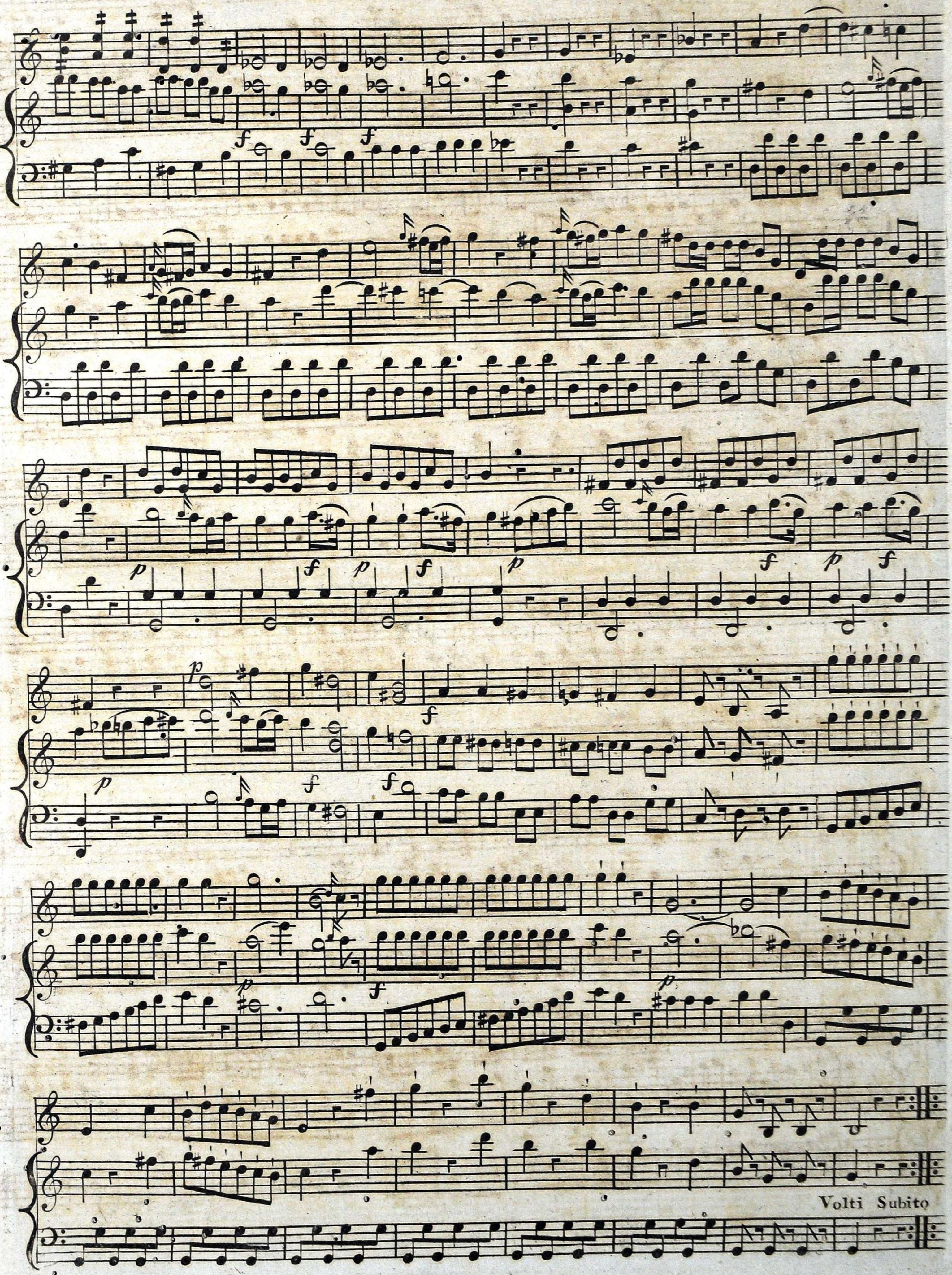
Volti Subito

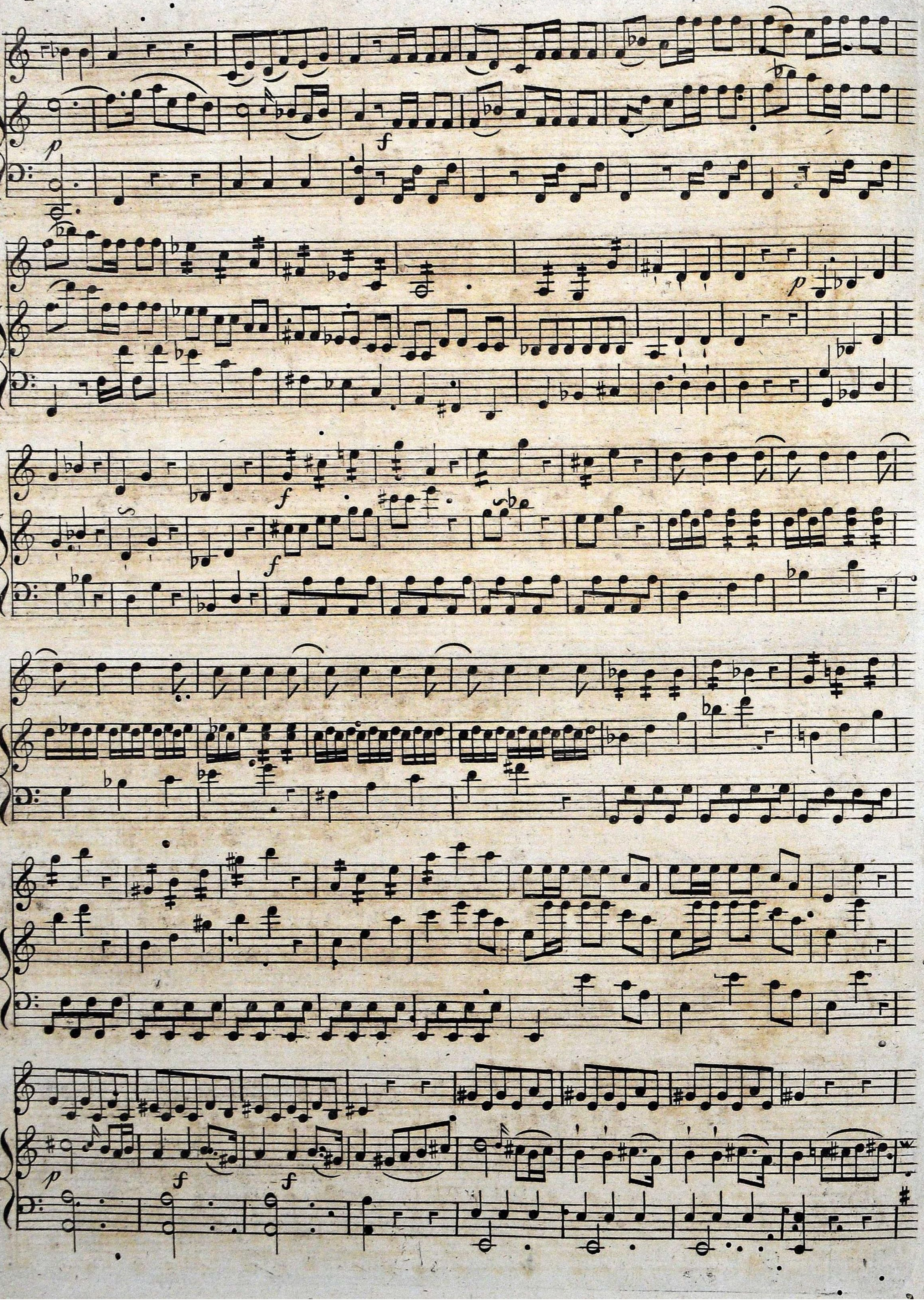

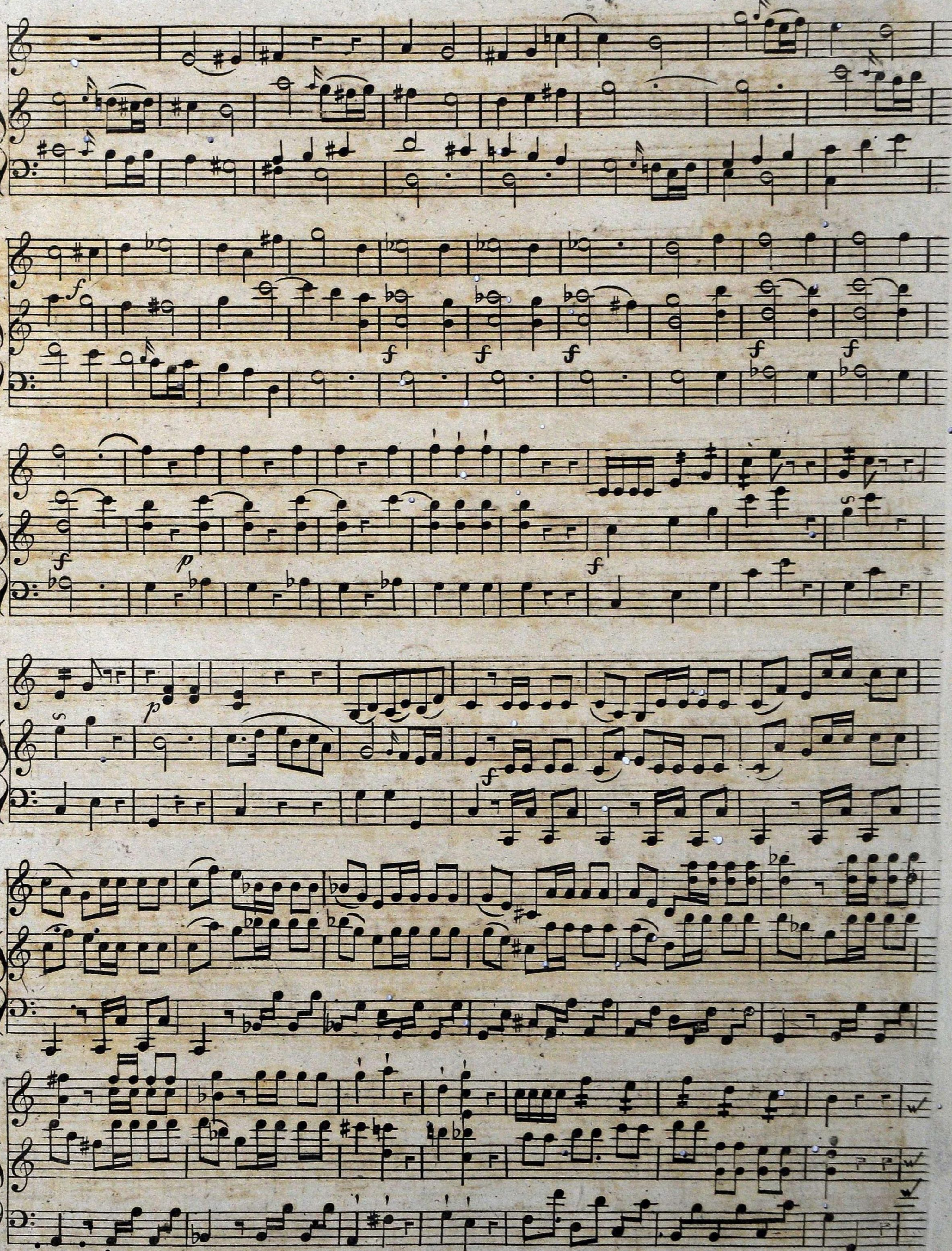

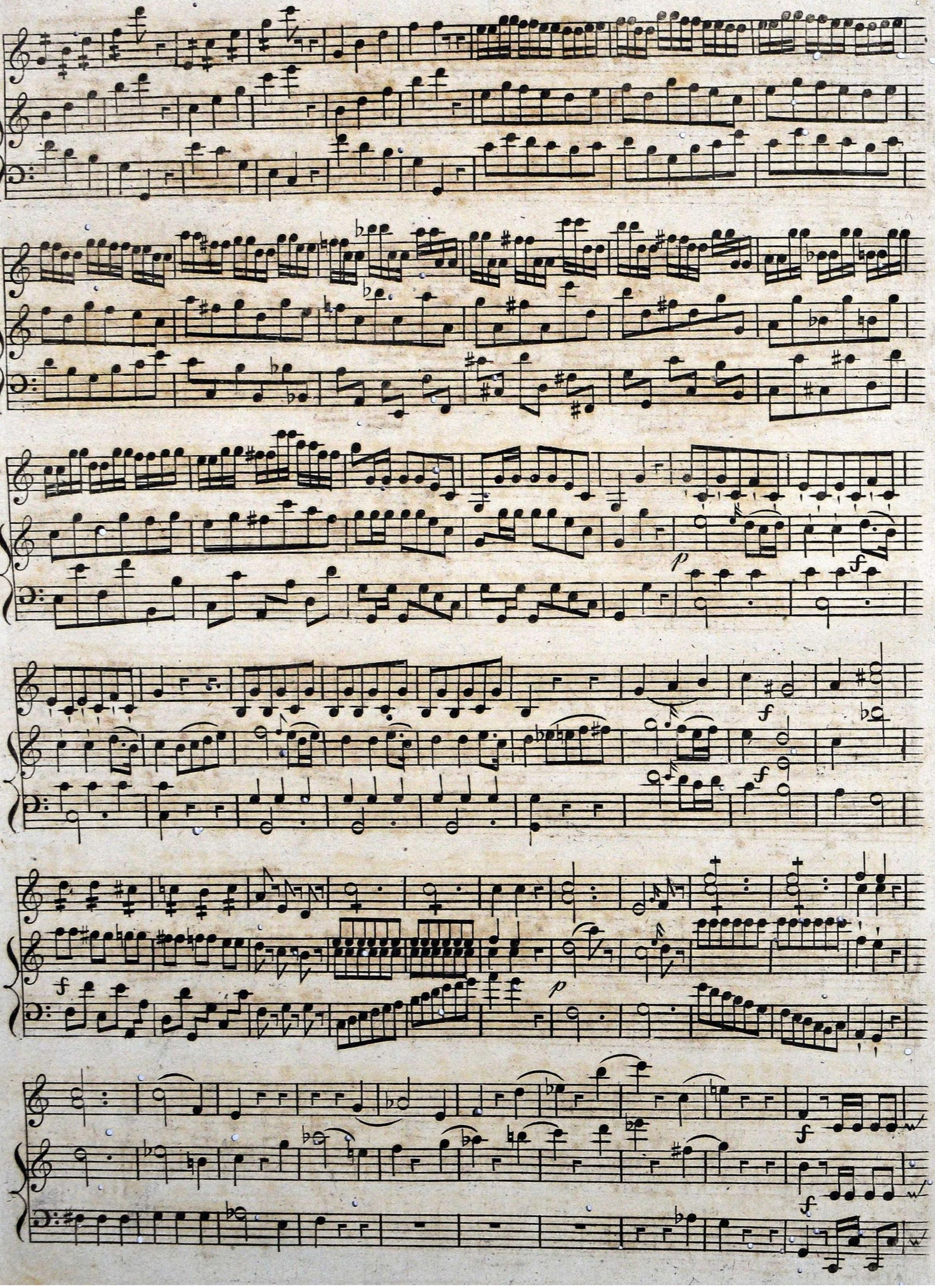

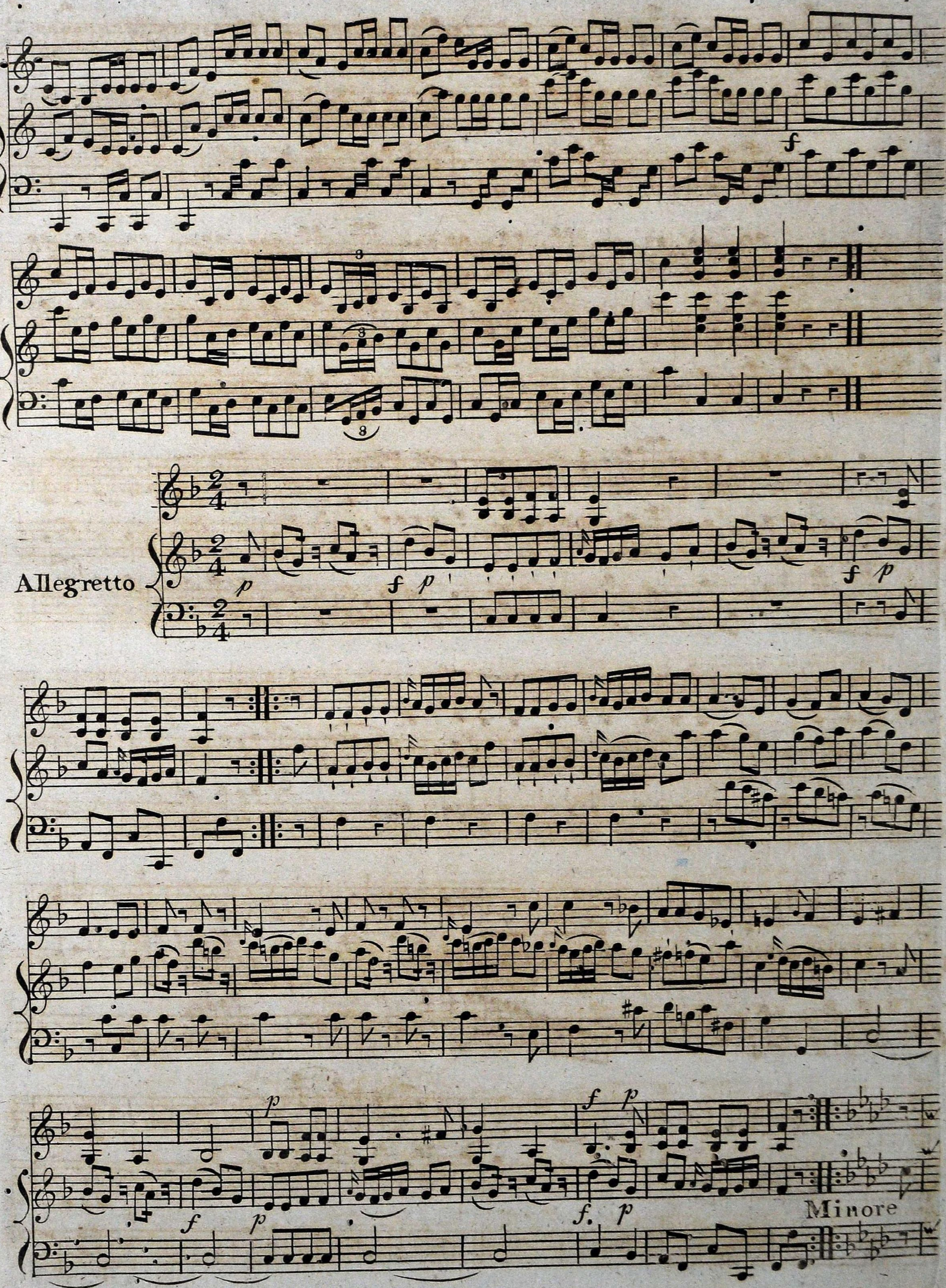
Allegretto
p
f p
f p
f
p
f p
f. p
f
p
Minore

Minuetto

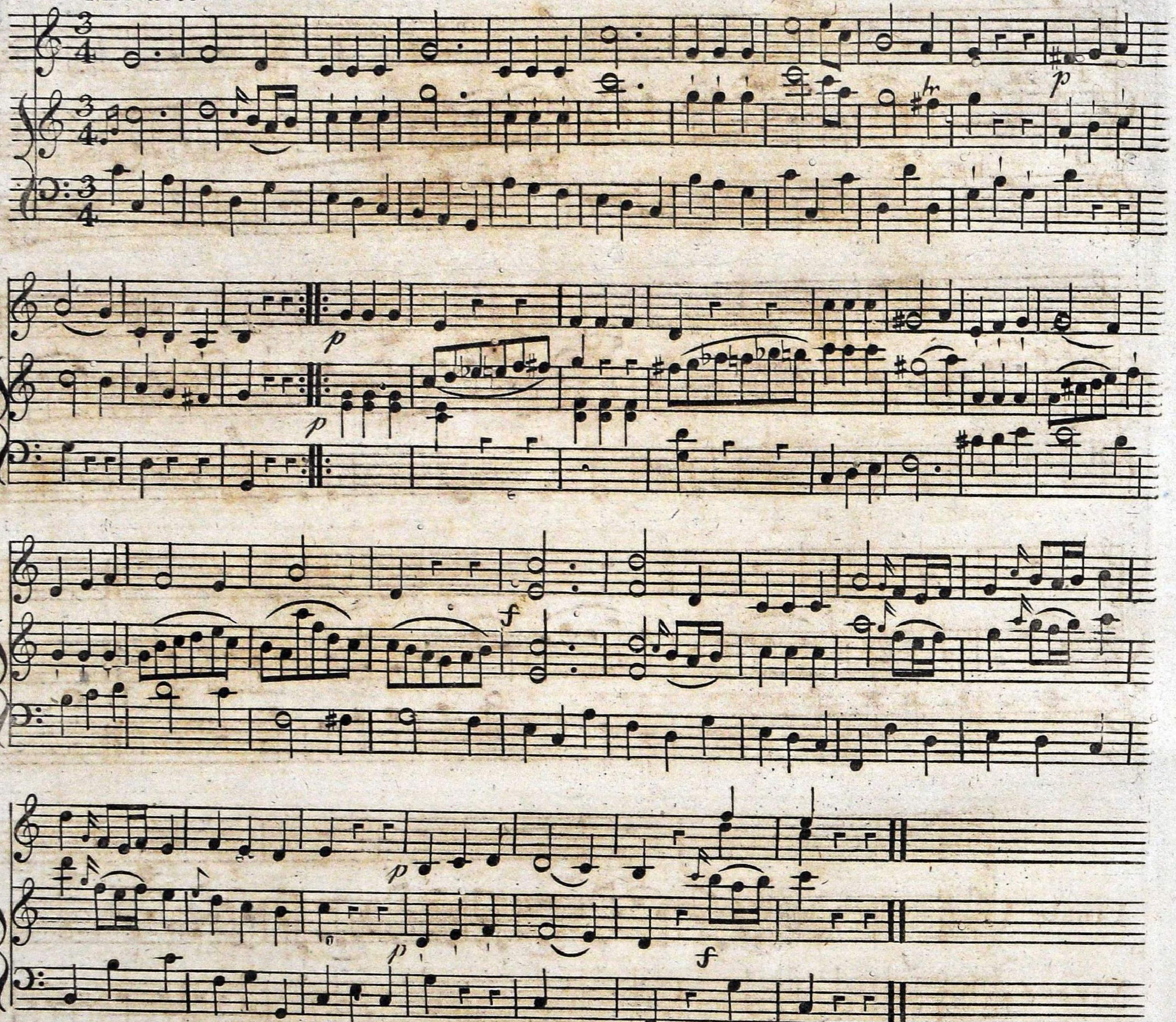

Trio

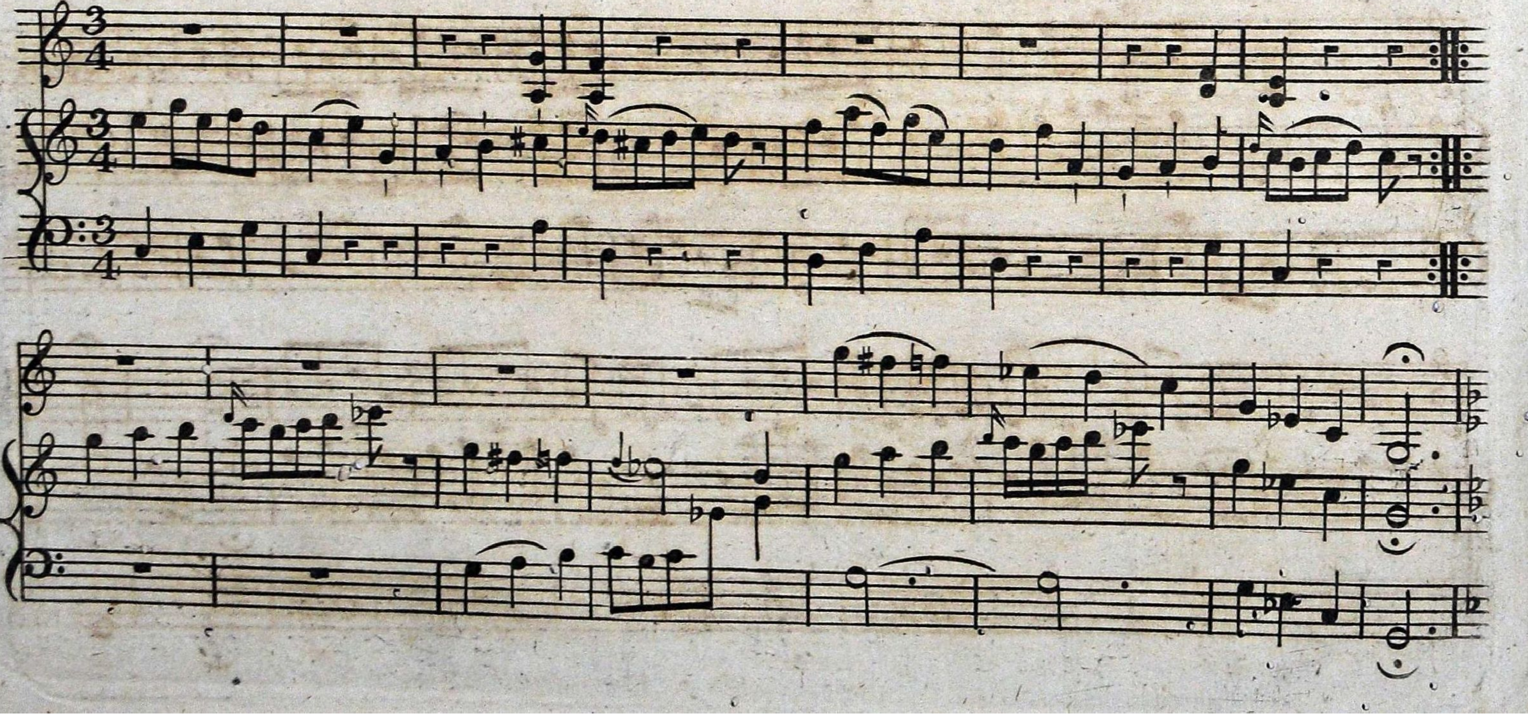

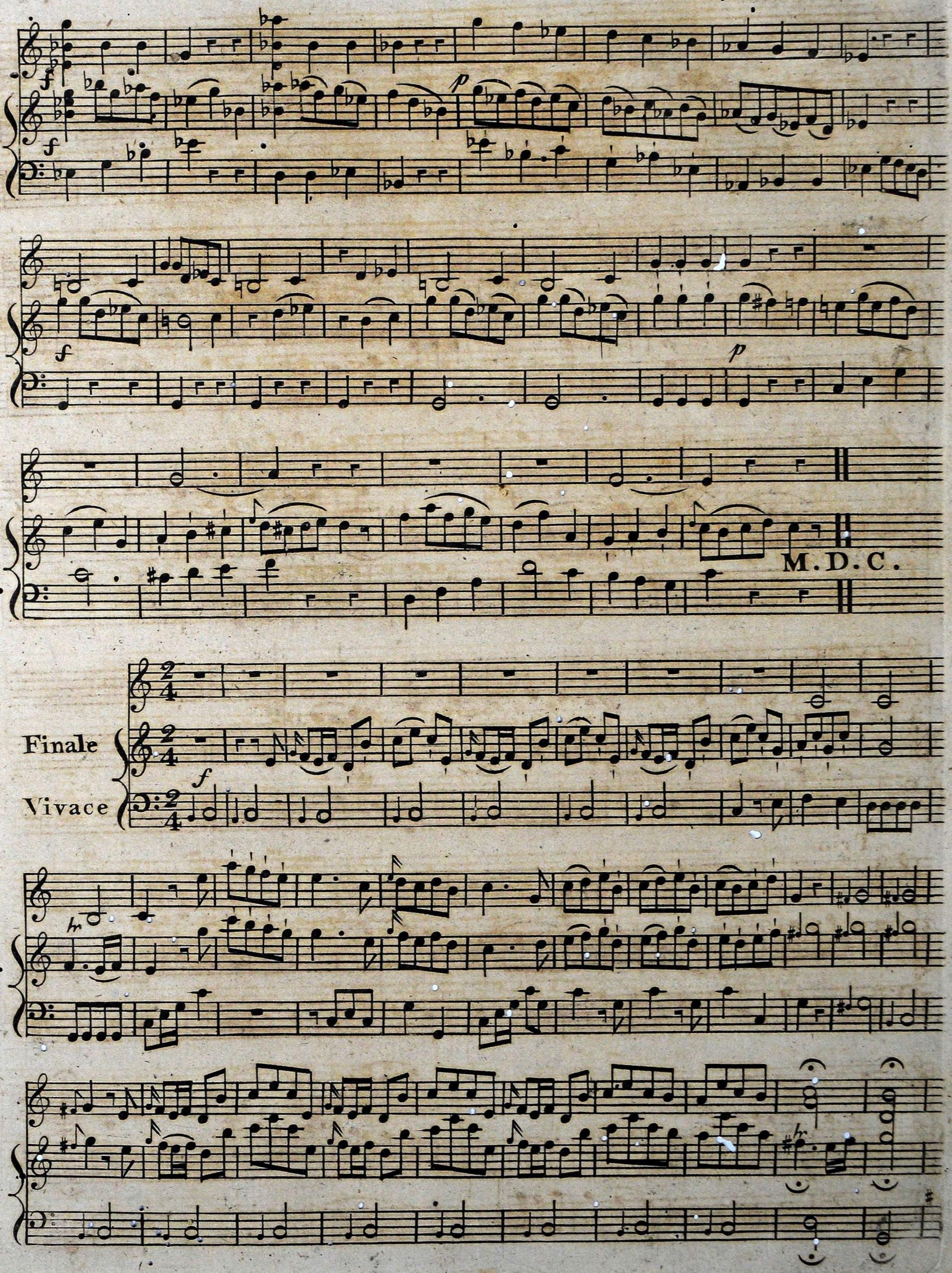
f
f
p
f
p
M.D.C.
Finale
Vivace
f
tr
tr

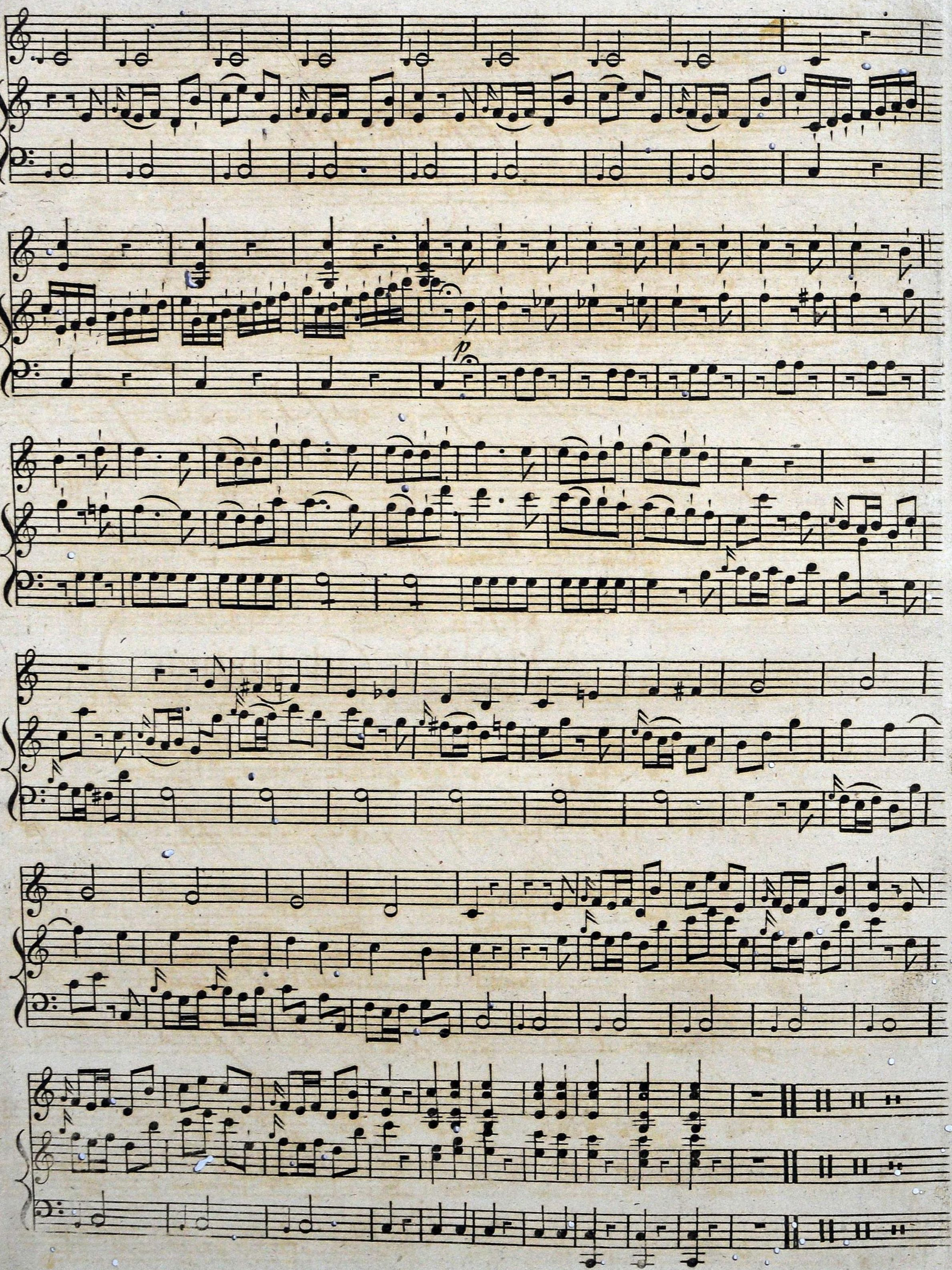
p